

## Appendix E. Photograph Gallery

### Appendix E1. Ms. Bryan's Photo Gallery Hugo Graves Team

The photographs listed are applicable in some way to the Historical Neely Cemetery and/or the Historical Trimble Cemetery. They are not in any order except the order received by the Hugo Graves Team.

1. Photo #: Appendix E1-1  
Photo Name: *Soloman Abraham*
2. Photo #: Appendix E1-2  
Photo Name: *Wm. W. Neely Family At Home*
3. Photo #: Appendix E1-3  
Photo Name: *Wm. W. Neely & Old Time Fiddler Trophy*
4. Photo #: Appendix E1-4  
Photo Name: *William W. & Elizabeth Neely*
5. Photo #: Appendix E1-5  
Photo Name: *William W. & Elizabeth Fountain Neely*
6. Photo #: Appendix E1-6  
Photo Name: *The Coos: ca., 1893 - 1894*
7. Photo #: Appendix E1-7  
Photo Name: *Wm. W. & Elizabeth Neely*
8. Photo #: Appendix E1-8  
Photo Name: *Four Generations Of Neelys: Mary, Bessie, Will, Lizze, & Christy*
9. Photo #: Appendix E1-9  
Photo Name: *William & Elizabeth Family*
10. Photo #: Appendix E1-10  
Photo Name: *William Wallace Neely*
11. Photo #: Appendix E1-11  
Photo Name: *Wm. W. & Elizabeth Neely Tombstone*
12. Photo #: Appendix E1-12  
Photo Name: *Grandmother Fountain Neely & Fountain Family*
13. Photo #: Appendix E1-13  
Photo Name: *William W. & Elizabeth Neely*

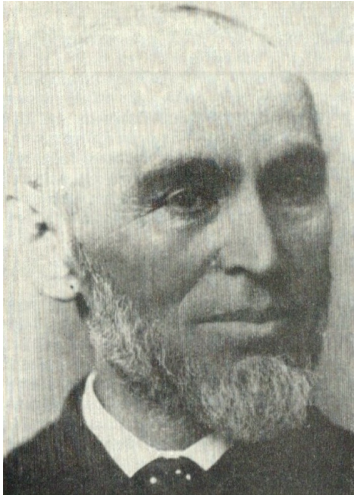

*Photo E1-1. Soloman Abraham*

**Photo #:** Appendix E1-1

**Photo Name:** *Soloman Abraham*

Date:

Location:

Courtesy Of:

Gallery: Ms. Bryan



**Photo E1-2. Wm. W. Neely Family At Home**

**Photo #:** Appendix E1-2  
**Photo Name:** Wm. W. Neely Family At Home  
**Date:**  
**Location:**  
**Courtesy Of:**  
**Gallery:** Ms. Bryan  
**Comments:** See Back of Photo

This is a picture of your great great grandfather William Wallace Neely, and his wife Elizabeth Fountain Neely. They were married in 1871 at Walterville Lane Cou Oregon. They were married 64 years. He died in 1935, she 2 years later. They had 9 children. Five died before age 6 (Three died on one day Oct 1, 1882 of typhoid the surviving children were Tom, Mary (your great grandmother Christensen) Louella and Emma. Emma is playing the organ in this picture. The children are Tom's boys Lele Lawrence. The woman holding Lawrence is the schoolteacher (name unknown).

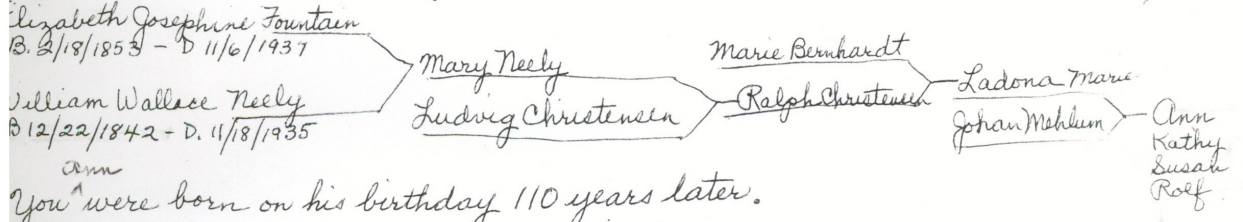

You were born on his birthday 110 years later.  
 William Wallace Neely was the 8<sup>th</sup> of 11 children. He was born in Cedar Co. Missouri  
 Elizabeth Josephine Fountain was the 4<sup>th</sup> of 12 children. Born in Boone Co. Missouri

**Photo E1-2. Wm. W. Neely Family At Home (back of photo)**

**Photo #: Appendix E1-3**

**Photo Name: Wm. W. Neely & Old Time Fiddler Trophy**

Date:

Location:

Courtesy Of:

Gallery: Ms. Bryan



*Photo E1-3. Wm. W. Neely & Old Time Fiddler Trophy*



*Great Grandpa & Grandma Neely*  
**Photo E1-4. William W. & Elizabeth Neely**

**Photo #: Appendix E1-4**

**Photo Name: William W. & Elizabeth Neely**

Date:

Location:

Courtesy Of:

Gallery: Ms. Bryan

**Photo #: Appendix E1-5**

**Photo Name: William W. & Elizabeth Fountain Neely**

Date:

Location:

Courtesy Of:

Gallery: Ms. Bryan



**Photo E1-5. William W. & Elizabeth Fountain Neely**



*Photo E1-6. The Coos: ca., 1893 - 1894*

**Photo #:** Appendix E1-6  
**Photo Name:** *The Coos: ca., 1893 - 1894*  
**Date:**  
**Location:**  
**Courtesy Of:**  
**Gallery:** Ms. Bryan

Coos 56 feet by 14 feet by 4 feet 6 inches

Ontop of boat from smoke stack to front: Frank clement Pearl Yong, Simon Hufman, Amason Hurd In pilot House Billie Martin  
 On deck towards on wheel- Frank Dowd, Oren Knowles, Marion Sweet  
 WW Neely, Jim Neely, Chester Bean, Johnie Steers, Andrew Brund  
 Kate Brund, Tom Neely, Mary Neely, Baby Irma Neely, Mrs WW Neely,  
 Clara Young, Maygee Brund, Luella Neely, Mattie Brund.

In 1890 A F Hurd took her.

Built at Empire City by Capt W H Luse

Picture made 1893 or early summer 1894 as the baby in the picture, Irma was born in May 1893. Irma's sisters: Mary 19 and Luella 14 on the bow of the boat. (Mary in Black and white suit, Luella (Peg) on capstan in white. Their brother Tom is by his mother.

James Neely was 5 years older than His brother William Wallace Neely  
 Mary married Ludvig Christensen and they were the parents of Clifton, Ralph, Olga and Ina. Ralph was father of Bessie and Ladona.



*Photo E1-7. Wm W. & Elizabeth Neely*

**Photo #: Appendix E1-7**

**Photo Name:** Wm. W. & Elizabeth Neely (1 to r)

Date:

Location:

Courtesy Of:

Gallery: Ms. Bryan



**Photo #: Appendix E1-8**

**Photo Name:** *Four Generations Of Neelys: Mary, Bessie, Will, Lizzie, & Christy* (1 to r)

Date:

Location:

Courtesy Of:

Gallery: Ms. Bryan



**Photo #:** Appendix E1-9  
**Photo Name:** *William & Elizabeth Family*  
**Date:**  
**Location:**  
**Courtesy Of:**  
**Gallery:** Ms. Bryan



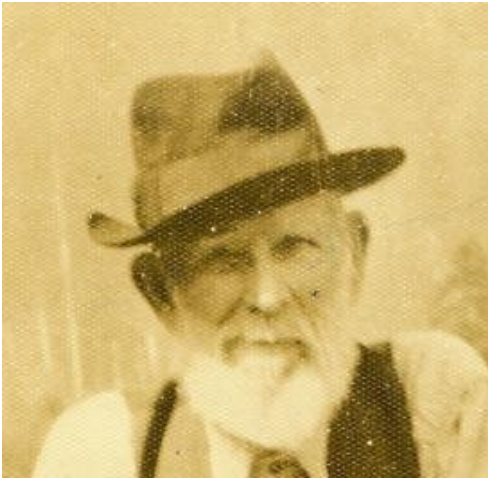

**Photo #: Appendix E1-10**  
**Photo Name: *William Wallace Neely***  
Date:  
Location:  
Courtesy Of:  
Gallery: Ms. Bryan

*Photo E1-10. William Wallace Neely*



*Photo E1-11. Wm. W. & Elizabeth Neely Tombstone*

**Photo #: Appendix E1-11**  
**Photo Name: *Wm. W. & Elizabeth Neely Tombstone***  
Date:  
Location:  
Courtesy Of:  
Gallery: Ms. Bryan

**Photo #: Appendix E1-12**

**Photo Name:** *Grandmother Fountain Neely & Fountain Family*

Date:

Location:

Courtesy Of:

Gallery: Ms. Bryan



GRANDMOTHER FOUNTAIN NEELY AND FOUNTAIN FAMILY  
Plus front row, Merle, Eileen and Elaine Beck

**Photo E1-1.** *Grandmother Fountain Neely & Fountain Family*



*Neely*

*Will*

*Elizabeth*

**Photo E1-13.** *William W. & Elizabeth Neely*

**Photo #: Appendix E1-13**

**Photo Name:** *William W. & Elizabeth Neely*

Date:

Location:

Courtesy Of:

Gallery: Ms. Bryan

**Ms. Bryan's Photo Gallery**

Ms. Bryan, Cemeteries Plans Coordinator  
Hugo Graves Team  
Hugo Neighborhood Association & Historical Society  
P.O. Box 4  
Merlin, OR 97532  
541-291-3841  
Email: [jocohistory@charter.net](mailto:jocohistory@charter.net)

Last Time Edited: September 6, 2014