

Township No 33 South Range No 6 West of the Willamette Meridian

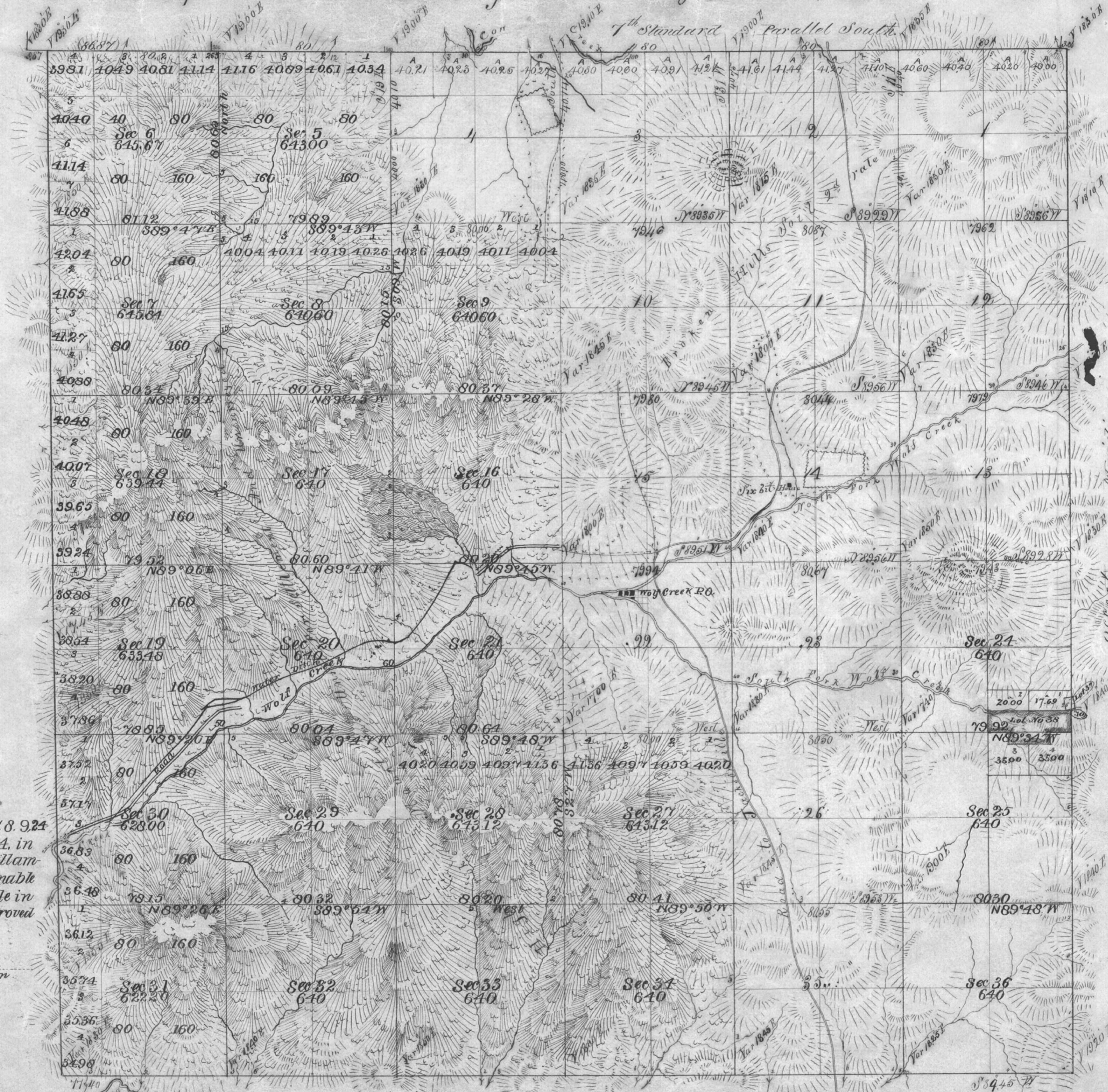

The above map of the Subdivisions of 5, 6, 7, 8, 9, 24, 25, 26, 27, 28, 29, 30, 31, 32, 33 & 34, in Township 33 South Range 6 West of the Willamette Meridian Oregon is strictly conformable to the Field Notes of the survey thereof on file in this office, which have been examined and approved U.S. Surveyor General's Office, Portland Oregon, James C. Tolman, Surveyor General of Oregon, June 16, 1882.

Emil 431 ACCEPTED BY THE HON. COMMISSIONER G. L. O. July 7, 1882

Total number of Acres of Old Survey 8,970.60 of New Survey 14,065.07. Total number of Acres 23,035.67

Surveys Designated	By Whom Surveyed	Contract		Amount of Survey		When Surveyed	
		No	Date	Acres	Chains		
7th Standard Parallel	Lake & Hyde	54	January 12, 1855	6	06	87	March 31st 1856
Township Lines	Lake & Hyde	54	February 10, 1855	11	77	40	March 31st 1856
Subdivisions	Lake & Hyde	54	February 12, 1855	30	02	46	March 31st 1856
Subdivisions	William H. Byars	431	March 29, 1882	30	02	54	May 8th 1882
Connections	do do do	do	do do do	2	65		

The above Map of Township No 33 South of Range No 6 West of the Willamette Meridian, Territory of Oregon, is strictly conformable to the field notes of the survey thereof on file in this office which have been examined and approved Surveyor General's Office, Salem O.T. March 31st 1882. E. C. Gardner, Surveyor General of Oregon

True Meridian
Scale as Chains to one inch