

Joseph Peterson¹

Joseph B. Peterson

Born: 1886 Washington
Died: 1916 WWI

Joseph's Father Daniel Emanuel Peterson (Sr.)

Born: February 18, 1855, Sunjo, Sweden

Joseph's Mother Rosanna (Eggenberger) Peterson

Born: February 2, 1862
Place: Niagara Falls, Ontario Canada
Father Birth Place: Sweden
Mother's Birth Place: Canada

1880 Daniel Peterson married Rosanna Eggenberger of Swiss ancestry on November 8, 1880 in Wabasha County, Minnesota.

1887 The family was located in Leland, Oregon by 1887 where Joseph's father, Daniel, was a Section Foreman for the Southern Pacific Railroad.

Daniel Peterson eventually specialized in peaches and apples. The *Hugo Heights Fruit Farm*, and other orchards, in Hugo would become famous for their fruit.²

In 1916 single Joseph B. Peterson died in WWI.

Single Joseph Peterson: Hugo Settler: 1900 - 1916

1900 Census. Leland Precinct, Josephine Co., OR

Daniel Peterson	Head	Sweden	1855	45 yrs
Rosana Peterson	Wife	Can.	1862	38 yrs
David Peterson	Son	NE	1883	17 yrs
Joseph Peterson	Son	WA	1885	15 yrs
John E. Peterson	Son	WA	1886	14 yrs
Roy W. Peterson	Son	OR	1888	12 yrs
Iva E. Peterson	Dau	OR	1889	11 yrs
Daniel E. Peterson	Son	OR	1891	9 yrs
Henry H. Peterson	Son	OR	1896	4 yrs
Helena Peterson	Dau	OR	1899	1 yr

David's occupation was railroad section boss.

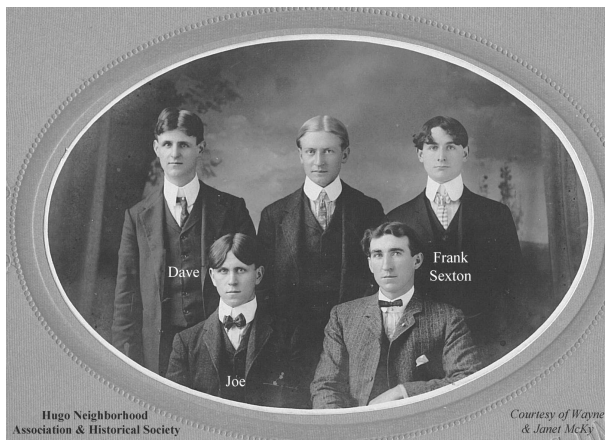

Dave & Joe Peterson, And Frank Sexton

WWI Veteran

1910 Census. Merlin Precinct, Josephine Co., OR

Daniel Peterson	Head	Sweden	1857	53 yrs
Rosana Peterson	Wife	Can.	1861	49 yrs
David Peterson	Son	NE	1884	26 yrs
Joseph Peterson	Son	WA	1886	24 yrs
John E. Peterson	Son	WA	1887	23 yrs
Roy W. Peterson	Son	OR	1889	21 yrs
Iva E. Peterson	Dau	OR	1890	20 yrs
David Peterson	Son	OR	1891	19 yrs
Henry H. Peterson	Son	OR	1896	14 yrs
Helena Peterson	Dau	OR	1899	11 yrs
Louisa Peterson	Dau	OR	1902	8 yrs

David's occupation was practicing general farming. Sons David and Joseph were carpenters working on railroad bridge gangs. Roy and Iva were home farming.

1913 Joseph's mother, 51 year old Rosanna [Rosanna Eggenberger] Peterson passed September 25, 1913 in Josephine County.³ It is assumed that Daniel Peterson had to farm his children out after his wife died.

1916 In 1916 single Joseph B. Peterson died in WWI.

1944 Daniel Emanuel Peterson Sr. passed.

Want more information? Contact an officer of the *Hugo Neighborhood* on how you can become involved in your community's history and land use.

1. Peterson, Daniel M. & Janie M. 1998. *The Peterson History*. Hugo, OR.
2. Hugo Neighborhood. January 9, 2005. *Hugo's Famous Orchards*. Hugo, OR.
3. Oregon Death Index, 1903-98.
4. WWI Draft Registration Card. June 5, 1917.
5. Social Security Death Index

Hugo Neighborhood Association & Historical Society's Mission

This information brochure is one of a series of documents published by the Hugo Neighborhood Association & Historical Society (*Hugo Neighborhood*). It is designed to be shared with neighbors for the purpose of helping protect our rural quality of life by promoting an informed citizenry in decision-making. The *Hugo Neighborhood* is an informal nonprofit charitable and educational organization with a land use and history mission of promoting the social welfare of its neighbors.

Land Use & History

The *Hugo Neighborhood's* land use mission is to promote Oregon Statewide Goal 1 — Citizen Involvement, and to preserve, protect, and enhance the livability and economic viability of its farms, forests, and rural neighbors. It will act, if requested, as a technical resource assisting neighbors to represent themselves.

Its history mission is to educate, collect, preserve, interpret, and research its local history and to encourage public interest in the history of the Hugo area.

Volunteer membership dues are \$10.00 annually per family and normally used for paper, ink, envelopes, publications and mailings. Send us your e-mail address if you want to know what we are doing.

Email: hugo@jeffnet.org

Web Page: <http://jeffnet.org/~hugo/>

Edited by Karen Rose, Wayne McKy, & Mike Walker

HNA&HS Officers

Hal Anthony, Outreach Chair
3995 Russell Road
Grants Pass, Oregon 97526

Wayne McKy, Chair
6497 Hugo Road
Grants Pass, Oregon 97526

Mike Walker, Education Chair
3388B Merlin Rd #195
Grants Pass, Oregon 97526

Karen Rose, Web Master
575 Red Mountain Drive
Grants Pass, Oregon 97526

JOSEPH PETERSON: HUGO SETTLER



Very Draft
Brochure 316 Of Hugo's Early
Settler Brochure Series

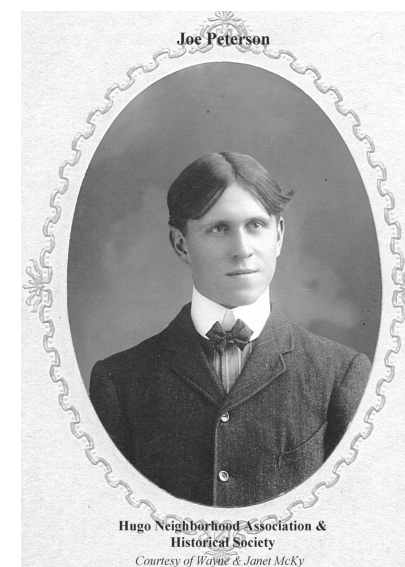

Joe Peterson
Courtesy of Wayne & Janet McKy

Not Quality Controlled, Nor Edited

Brochure 316 in Hugo's Early Settler Brochure Series
HNA & HS 2008 - 316
C:\Documents and Settings\mike\My Documents\Genealogy\History_Brochures\People Settlers 1900 -
1930s\BROCHURE_316 Peterson Joseph 020308.wpd

February 3, 2008

**Hugo Neighborhood Association &
Historical Society**