

Lemuel & Susan Green

Lemuel E. Green

Born: 1855 Illinois
 Father & Mother's Birth Place: Indiana

Susan B. Green

Born: 1855 Missouri
 Died: September 27, 1920 Josephine Co. OR
 Father's Birth Place: Tennessee
 Mother's Birth Place: Kentucky

1882 Jacob Chadwick Cash Entry Chadwick

purchased 40 acres under Cash Entry No.4420 in Josephine County, Oregon. It was issued April 20, 1882 to Jacob J. Chadwick (April 24, 1820: Sale-Cash Entry (3 Stat. 566)).¹⁻² This 40 acre parcel is in the bottom land



of Bummer Creek just south of the old Trimble homestead (Wood Feree & Robertshaw in 1895), and just north of the junction of Bummer and Quartz creeks.

1895 By 1895 the Green family owned the old Chadwick cash entry on Bunner Creek.³

1900 Census. Merlin Precinct, Josephine Co., OR

Name	Relationship	State	Year	Age
Lemuel E. Green	Head	IL	1855	45 yrs
Susan B. Green	Wife	MO	1854	46 yrs
Alice E. Green	Dau	CA	1883	17 yrs
Walter H. Green	Son	CA	1884	16 yrs
Burl B. Green	Son	CA	1887	13 yrs
Lucy M. Green	Dau	CA	1889	11 yrs
Mollua S. Green	Dau	OR	1891	9 yrs
Pearl E. Green	Dau	OR	1894	6 yrs

The Lemuel Green Family, Hugo Pioneers: ca., 1891 - 1920s

1914 Melissa Mae Susan Green [Mollua S. Green?] was born in Merlin, Oregon September 28, 1890. She was married to Clark Green at Red Bluff in 1914. When she died she left a brother, Beryl Green of Los Gatos, and three sisters; Alice Duckett of Grants Pass; Lucy McNeil, Merlin, Oregon; and Pearly Clark of Grants Pass. Un-referenced newspaper.

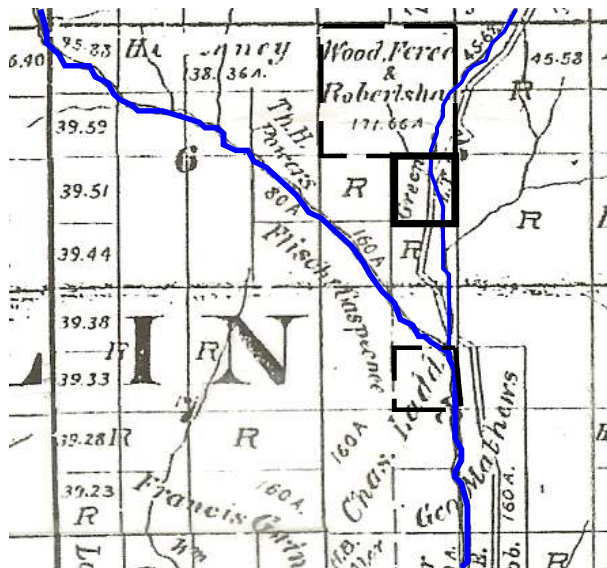

Lemuel Green's Hugo Farm: 1895

1920 Census. Ferry Precinct, Josephine Co., OR

Name	Relationship	State	Year	Age
Susan B. Green	Head	MO	1856	64 yrs
Burl B. Green	Son	CA	1888	32 yrs
Pearl E. Green	Dau	OR	1896	24 yrs

Bural was a farmer specializing in stock and hay.

Bottom Lands Of Bummer Creek

1920 Several from here attended the funeral of Mrs. Susan Green at Pleasant Valley cemetery Tuesday afternoon. *Rogue River Courier*. October 1, 1920. Hugo. Susan passed September 27, 1920 in Josephine County, Oregon.⁵

2001 Margaret Bland Wallen remembered the Green family from during her elementary school years through 1923.⁴ "The Green family lived in the area when Margaret was a kid and the Green and Blands would visit on the Quartz Creek Ranch. The Greens had several children, including Melissa, Mae, Beryl, Alice, Lucy, Pearl, and Norman. One of the Green daughters, Beryl, was Margaret's age and they became good friends and they would walk to each other's home to visit."

In 2008 the original Green house was still next to Hugo Road which in the 1910s - 1920s was called the Quartz Creek Road.

Pleasant Valley Cemetery⁶

Green, Susan b. 1855 d. 1920

Susan Green was the "Wife of L T Green."

Want more information? Contact an officer of the *Hugo Neighborhood* on how you can become involved in your community's history and land use.

1. Bureau of Land Management (BLM), General Land Office (GLO) Records. 2007. Official Federal Land Records Site (<http://www.glorerecords.blm.gov/>). Internet.
 2. Hugo Neighborhood. 2007. *Hugo Pioneers*. Map Of Federal Land Transfer in Hugo, Oregon. Hugo, OR.
 3. Koch, Joseph , Draughtsman. 1895 Official Josephine County, Oregon. Map. Scale 1 inch = 1 mile. Meston - Dygert Book M'F'G. Portland, OR.
 4. Hugo Neighborhood Association. 2001. *Margaret Lanore (Bland) Wallen's Quartz Creek Memories: 1912 - 2001*. Hugo, OR.
 5. Oregon Death Index, 1903-98. Internet.
 6. Internet.net. October 22, 2007. *Pleasant Valley Cemetery, Hugo, Josephine County, Oregon*. Contributed by Jean Boling.

Hugo Neighborhood Association & Historical Society's Mission

This information brochure is one of a series of documents published by the Hugo Neighborhood Association & Historical Society (*Hugo Neighborhood*). It is designed to be shared with neighbors for the purpose of helping protect our rural quality of life by promoting an informed citizenry in decision-making. The *Hugo Neighborhood* is an informal nonprofit charitable and educational organization with a land use and history mission of promoting the social welfare of its neighbors.

Land Use & History

The *Hugo Neighborhood's* land use mission is to promote Oregon Statewide Goal 1 — Citizen Involvement, and to preserve, protect, and enhance the livability and economic viability of its farms, forests, and rural neighbors. It will act, if requested, as a technical resource assisting neighbors to represent themselves.

Its history mission is to educate, collect, preserve, interpret, and research its local history and to encourage public interest in the history of the Hugo area.

Volunteer membership dues are \$10.00 annually per family and normally used for paper, ink, envelopes, publications and mailings. Send us your e-mail address if you want to know what we are doing.

Email: hugo@jeffnet.org
Web Page: <http://jeffnet.org/~hugo/>
Edited by Jean Boling, Karen Rose,
Wayne McKy, & Mike Walker

HNA&HS Officers

Wayne McKy, Chair
6497 Hugo Road
Grants Pass, Oregon 97526

Mike Walker, Education Chair
3388B Merlin Rd #195
Grants Pass, Oregon 97526

Web Master

Karen Rose, Web Master
575 Red Mountain Drive
Grants Pass, Oregon 97526

Josephine County Historical Society

Jean Boling, Historic Sites Chair
Josephine County Historical Society
124 NW Booth Street
Grants Pass, Oregon 97526

Not Quality Controlled, Nor Edited

LEMUEL GREEN FAMILY: HUGO PIONEERS

Very Draft

Brochure 24 in Hugo's Pioneers Brochure Series



*Old Green House (middle in trees)
On Bummer Creek, Hugo, Oregon: 2000*

**February 21, 2008
Updated July 2, 2011**

**Hugo Neighborhood Association &
Historical Society**

Josephine County Historical Society