

Jacksonville Road (JR) Of Applegate Trail (*Trail*): Fairfield Property¹

Hugo's Jacksonville Road (JA) from Willamette Valley to Jacksonville (route of the Applegate Trail) is located in Josephine County, Oregon from Louse Creek in the south to Grave Creek in the north. There are 17 GLO surveyed points of interest (POI) along the JR in Hugo's area of interest.² This POI is not a surveyed site.

ALMA FAIRFIELD PROPERTY
POI ID Code OR-AT-00-34-06-35C.

Alma Fairfield had an interest in the *Trail* and was an early supporter of the Hugo Emigrant Trails Committee's work on researching and inventorying the *Trail*.

GLO Survey There are no GLO or donation land claim (DLC) surveys for the old Fairfield property.

1856 GLO Map The GLO map identified the IV Road of the Applegate Trail west of the Fairfield property and the JA Road to the east.

Diaries There were no diaries, journals, or reminiscences describing the *Trail* route through or near the property.

August 16, 2006 Field Trip To Fairfield Property
Six members of the Hugo Emigrant Trails Committee visited the Fairfield property at Alma's request in 2006. They walked her entire five acre home lot, including Bannister Creek and one of its tributaries. The visual reconnaissance work did not identify any traces. It included metal detecting near Monterico Road without finding any emigrant artifacts.

Diaries, Journals, & Reminiscences¹

Niday DLC Survey JA-10D locates the surveyed corner (i.e., S-NE Corner Niday DLC No. 40) 100.05' north of the northeast Fairfield property corner.

West on north boundary of Niday DLC

Chains/Links

24/00 Road course N.W. & S. E. & Enter Cultivated field N.W. [24 chains = 1.584' which places the JA Road 99' from corner and 49' from Monterico east right-of way boundary]

25/50 Set post for corner [INT ELL DLC No. 40] from which [25 chains & 50 links = 1.683']

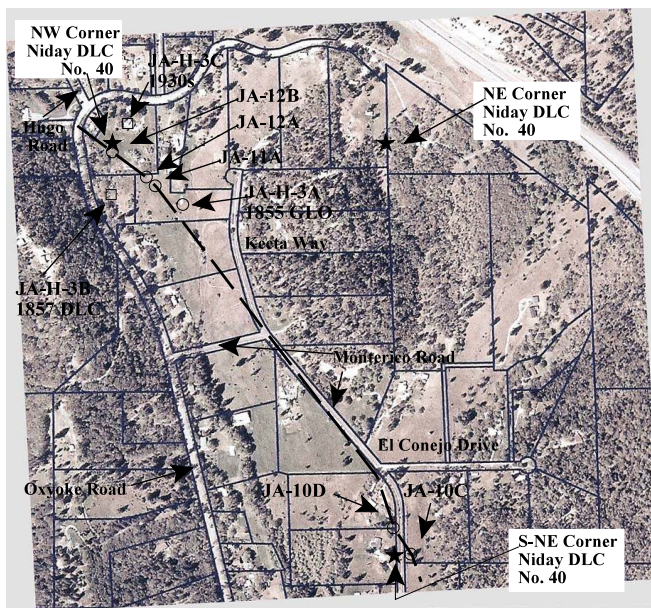

The DLC survey JA-10D locates the JA Road 49' from Monterico Road. The *Trail* was approximately 140' from the Fairfield property.

General Land Office (GLO) & Donation Land Claim (DLC) Surveys & Maps¹

Stakeholder Alma Fairfield's old home lot (i.e., 5 Acre Tax Lot 600, Section 35C, T.34S., R.6W., W.M.) was so close to the Trail - less than a couple hundred feet. We just did not have the survey information to prove it in 2006.



Applegate Trail Field Trip Participants

Left to Right: Mike Walker, Karen Rose, Kelly Rarey, Alma Fairfield, Stephen McKy, Janet McKy, & Wayne McKy

Be Respectful Do not trespass. The old Fairfield ground is private property not open to the public.

More Information Contact a member of the Hugo Emigrant Trails Committee.

1. General Surveyor Office of Oregon. Subdivision Lines For 1856 Map (T.34., R. 6. W., Willamette Meridian). Field Notes. Surveyor Luke G Hyde. Contract February 19, 1855; Surveyed March 31, 1856; Hugo Neighborhood. 2006. *Hugo's Applegate Trail Field Notes*. Brochures 10A - 10D in Emigrant Trail Series. Hugo, OR.
2. Rose, Karen. 2006. Hugo Emigrant Trails Committee, Hugo Neighborhood Association & Historical Society. *Hugo's Applegate Trail Diaries, Journals & Reminiscences Project*. "Yellow Book Project" For Participants of the Diaries, Journals and Reminiscences Sub-Committee. Hugo, OR. Hugo Neighborhood. 2005 *Diaries & Journals*. Brochure 11 in Emigrant Trail Series. Hugo, OR; Hugo Neighborhood. 2006 *Diaries, Journals & Reminiscences Sub-Committee*. Brochure 11B in Emigrant Trail Series. Hugo, OR.

Hugo Emigrant Trails Committee

Hugo is blessed with a rich heritage of historic roads, rough though they were. The *Hugo Emigrant Trails Committee* was formed to bring together all those who want to learn more about the early transportation in the area, from the casual admirer to the dedicated researcher. Its aim is to collect and record information about Hugo's emigrant trails, especially its two historic 1850s General Land Office mapped roads, and to share this information (e.g., through *Hugo History Day*, talks, hikes, group visits, training exercises, workshops, publications, web sites, etc.).

Karen Rose, Co-Project Leader
Mike Walker, Co-Project Leader

Diaries, Journals & Reminiscences SubCommittee

Karen Rose
Janet McKy
Kelly & Berneata Rarey
Glen Campbell
Norm Tieman
Joe & Leta Neiderheiser
Kristen Boyce
Kathy Burkey
Penny Shipley
Mike Walker

General Land Office Field Survey SubCommittee

Glen Campbell
Jim & Rene Ford
Joe Neiderheiser
Kelly Rarey
Mike Walker
Chris Wytcherley

C:\Documents and Settings\mike\My Documents\Genealogy\Applegate Trail
Brochures\Brochures\BROCHURE_23_JA Fairfield Property_081710.wpd

Hugo Neighborhood Association & Historical Society's Mission

This information brochure is one of a series of documents published by the Hugo Neighborhood Association & Historical Society (*Hugo Neighborhood*). It is designed to be shared with neighbors for the purpose of helping protect our rural quality of life by promoting an informed citizenry in decision-making. The *Hugo Neighborhood* is an informal nonprofit charitable and educational organization with a land use and history mission of promoting the social welfare of its neighbors.

Land Use & History

The *Hugo Neighborhood's* land use mission is to promote Oregon Statewide Goal 1 — Citizen Involvement, and to preserve, protect, and enhance the livability and economic viability of its farms, forests, and rural neighbors. It will act, if requested, as a technical resource assisting neighbors to represent themselves.

Its history mission is to educate, collect, preserve, interpret, and research its local history and to encourage public interest in the history of the Hugo area. Volunteer membership dues are \$10.00 annually per family and normally used for paper, ink, envelopes, publications and mailings.

Hugo Neighborhood

3388B Merlin Rd # 195, Grants Pass, Oregon 97526
541-471-8271
Email: hugo@jeffnet.org

Edited by
Karen Rose & Mike Walker

JR Of Applegate Trail: Alma Fairfield Property

OR-AT-00-34-06-35C - Fairfield Property



Brochure 23 in
Emigrant Trails Series



*Karen Rose On Fairfield Property
Next To Monterico Road*

August 16, 2006

**Hugo Emigrant Trails Committee
Hugo Neighborhood Association &
Historical Society**