

Jacksonville Road (JR) Of Applegate Trail (*Trail*): (JA-17D)¹

Hugo's Jacksonville Road (JA) from Willamette Valley to Jacksonville (route of the *Trail*) is located in Josephine County, Oregon from the Rogue River in the south to Salmon Creek in the north.²

GRAVE CREEK ROAD JA-17B

1855 GLO Survey Notes for POI Page 600. Subdivisions of T. 34 S., R. 6 W. S89°50, W [West] on True Line between sections 2 & 11.³

Chains

47.40 Jacksonville Road c N&S [3,128.4']

48.15 Leave Road

Private Ownership The 1855 GLO plot of JA-17B on the 1996 Glendale Quad identified the POI is located approximately **310'/320' - 350" west of the Sunny Valley Road (SVR)** on Tax Lot 1900. The difference between the early *Trail* location (between JA-17B & JA-17C) and its later evolution to today's SVR is consistent with many other road segments (e.g., Oxyoke Road, Highland Avenue at Harris Creek, Donaldson Road, Monument Drive away from Schoolhouse Creek, etc.) which moved from the wet, muddy, winter bottom lands to the toe of slopes.

Interpretative Sign; Metal Detection Work

Not yet; with permission.

1. Hugo Neighborhood. 2009 *Hugo's Applegate Trail GLO Points of Interest*. Brochure 1 in Applegate Trail GLO Surveys Series. Hugo, OR.
2. Hugo Neighborhood. 2009 *Hugo's Jacksonville Road Of Applegate Trail Points of Interest*. Brochure 2 in Applegate Trail GLO Surveys Series. Hugo, OR.
3. 1856 General Land Office Field Survey Sub-Committee, Hugo Emigrant Trails Committee, Hugo Neighborhood Association & Historical Society. February 10, 2006. *General Land Office Field Survey Notes: Hugo's Applegate Trail Segments*. Hugo, OR.
4. Oregon-California Trails Association (OCTA). July 2002, Mapping Emigrant Trails MET Manual. Fourth Edition. Independence, MO.

JA-17D Journals, & Reminiscences¹

TWOGOOD DLC SURVEY JA-17C

POI Name Twogood DLC Survey ■ JA-17C.

POI ID Code OR-AT-00-34-06-n/a-n/a-JA-17C

1857 DLC Survey Notes for C 37 POI Pages 341-342. C 37, T. 34 S., R. 6 W., W.M.

James H. Twogood DLC Notification No 690

East on north boundary of C 37

Chains/Links

0/60 Branch 10 lks wide course S.W.

8/00 Road to Umpqua Valley course N & S

West on south boundary of C 37 [expected a surveyed DLC road on south boundary of C 37, but no road surveyed; JA-17D location calculated from 1856 GLO map]

Chains/Links

32/30, Set a post for corner from which
a B Oak 10 in. dia bears S12½" E 95 lks
a DO 20 in. dia bears S21" W 120 lks
a White Oak 22 in. dia bears N25" E 123 lks

Josephine County Tax Lot Map Although not surveyed, calculations based upon the 1856 GLO map and 1857 DLC survey placed the 1857 Applegate Road Site JA-17D approximately **???' west of the SVR** (i.e., evolved 1881 - 1890 Applegate Road).⁵

Stakeholders Double Diamond, Inc., c/o Betty Gaustad, 1.18 acre TL 1403, Sec 11, T.34 S., R.6W., W.M.

5. JR Of Applegate Trail: Grave Creek Road (JA-17B) & JR Of Applegate Trail: Twogood DLC Survey (JA-17C) at web page <http://www.hugoneighborhood.org/inventorybrochures.htm>.

General Land Office (GLO) & Donation Land Claim (DLC) Surveys & Maps¹

OCTA Trail Classification Class ⑤ Approximate Trail.⁴

Coherence Rule Linear Uniformity. Yes
Corroborative Rule Confirming Evidence. Yes
Collateral Rule Physical/Topo Evidence. **No?**
Correlation Rule Overall Agreement. Yes

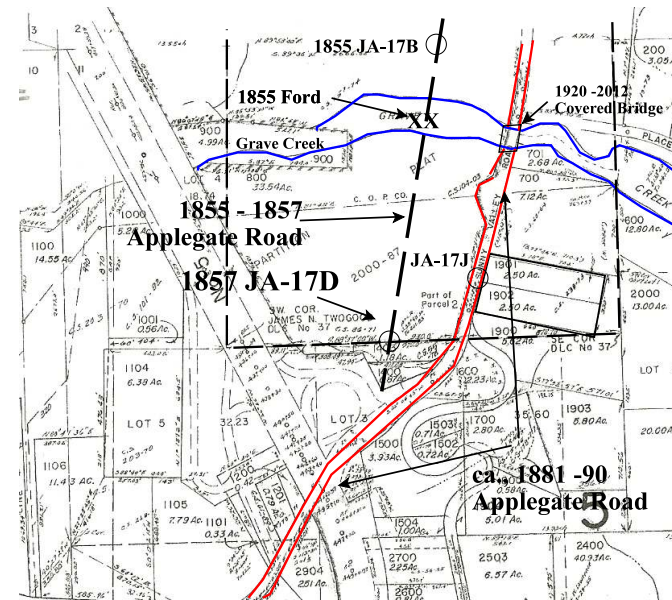

Be Respectful Do not trespass. JA-17D is located on private property with public access during business hours. (Betty Gaustad?)

Want more information? Contact a member of the Hugo Emigrant Trails Committee.

Hugo Emigrant Trails Committee

Hugo is blessed with a rich heritage of historic roads, rough though they were. The *Hugo Emigrant Trails Committee* was formed to bring together all those who want to learn more about the early transportation in the area, from the casual admirer to the dedicated researcher. Its aim is to collect and record information about Hugo's emigrant trails, especially its two historic 1850s General Land Office mapped roads of the Applegate Trail, and to share this information (e.g., through *Hugo History Day*, talks, hikes, group visits, training exercises, workshops, publications, web sites, etc.).

Karen Rose, Co-Project Leader
Mike Walker, Co-Project Leader

Diaries, Journals & Reminiscences SubCommittee

Jean Boling
Glen Campbell
Janet McKy
Joe Neiderheiser
Leta Neiderheiser
Berneata Rarey
Kelly Rarey
Karen Rose
Mike Walker

General Land Office Field Survey SubCommittee

Glen Campbell
Blalock TerallJim Ford
Rene Ford
Joe Neiderheiser
Kelly Rarey
Mike Walker
Chris Wytcherley

Hugo Neighborhood Association & Historical Society's Mission

This information brochure is one of a series of documents published by the Hugo Neighborhood Association & Historical Society (*Hugo Neighborhood*). It is designed to be shared with neighbors for the purpose of helping protect our rural quality of life by promoting an informed citizenry in decision-making. The *Hugo Neighborhood* is an informal nonprofit charitable and educational organization with a land use and history mission of promoting the social welfare of its neighbors.

Land Use & History

The *Hugo Neighborhood's* land use mission is to promote Oregon Statewide Goal 1 — Citizen Involvement, and to preserve, protect, and enhance the livability and economic viability of its farms, forests, and rural neighbors. It will act, if requested, as a technical resource assisting neighbors to represent themselves.

Its history mission is to educate, collect, preserve, interpret, and research its local history and to encourage public interest in the history of the Hugo area. Volunteer membership dues are \$10.00 annually per family and normally used for paper, ink, envelopes, publications and mailings.

Hugo Neighborhood

3388B Merlin Rd # 195, Grants Pass, Oregon 97526
541-471-827; Email: hugo@jeffnet.org
Web Page: <http://www.hugoneighborhood.org/>

Edited and approved by Jean Boling, (07/09/12), Jim & Rene Ford (07/16/12), Joe Neiderheiser (07/16/12) Karen Rose (07/13/12), and Mike Walker (07/07/12)

JR Of Applegate Trail: Twogood DLC Survey (JA-17D Site)



Very Draft Under Review
Brochure 21D of Applegate Trail
Grave Creek Project Brochure Series

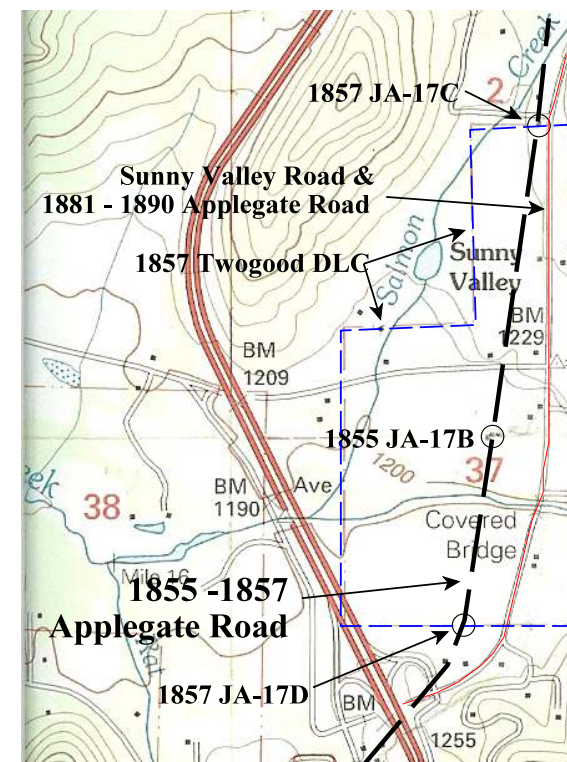

July 16, 2012

**Hugo Emigrant Trails Committee
Hugo Neighborhood Association &
Historical Society
Josephine County Historical Society
Applegate Trail Interpretive Center
Museum?**