

Illinois Valley Road (IV) Of Applegate Trail (*Trail*): Vannoy DLC 1 (IV-N1A)¹

Hugo's IV Road to Illinois Valley via "Van Noys" (1855 spelling) Ferry (route of the *Trail*) is located in Josephine County, Oregon from the Rogue River in the south to Widow Niday's place in the north. There are 17 GLO surveyed points of interest (POI) along the IV Road in Hugo's area of interest.¹

ROGUE RIVER VANNOY FERRY CROSSING

POI Name Rogue Vannoy Ferry Crossing² ■ IV-N1.

POI ID Code OR-AT-00-36-06-21/**-*-IV-N1.

1857 DLC No. 38 Survey Notes for POI Pages 330 - 331. Donation Land Claim in T. 36S., R. 6 W., Section 21.

Chains N89" W Along Rt. Bank of Rogue River

18.50 Road, Ferry Landings [18.5 chains = 1,221']

20.00 Place of beginning [20.0 chains = 1,320']
Contains 160 50/100 acres Soil 1st rate

Latitude & Longitude POI Calculated³

42" 25' 54.8" North Latitude (IV-N1A)

123" 25' 5.6" West Longitude (IV-N1A)

IV-N1B Located With PS/C.S./Interpretative Sign

GPS - No; C.S. - Yes; Marker - Yes.

1. Hugo Neighborhood. 2009 *Hugo's Applegate Trail GLO Points of Interest*. Brochure 1 in Applegate Trail GLO Surveys Series. Hugo, OR.
2. General Surveyor Office of Oregon. Subdivision Lines For 1856 Map (T.34., R. 6. W., Willamette Meridian). Field Notes. Surveyor Luke G Hyde. Contract February 19, 1855; Surveyed March 31, 1856; Hugo Neighborhood. 2006. *Hugo's Applegate Trail Field Notes*. Brochures 10A - 10D in Emigrant Trail Series. Hugo, OR.
3. Rose, Karen. 2006. Hugo Emigrant Trails Committee, Hugo Neighborhood Association & Historical Society. *Hugo's Applegate Trail Diaries, Journals & Reminiscences Project*. "Yellow Book Project" For Participants of the Diaries, Journals and Reminiscences Sub-Committee. Hugo, OR. Hugo Neighborhood. 2005 *Diaries & Journals*. Brochure 11 in Emigrant Trail Series. Hugo, OR; Hugo Neighborhood. 2006 *Diaries, Journals & Reminiscences Sub-Committee*. Brochure 11B in Emigrant Trail Series. Hugo, OR.
4. Office of National Trails Preservation & Oregon-California Trails Association (P.O. box 1019, Independence, MO, 64051-0519, 816-252-2276, octa@indepmo.org). July 2002, 4th edition. *Mapping Emigrants Trails MET Field Manual*.

Diaries, Journals, & Reminiscences³

C.S. 50 70 - March 1970 "Survey In SW 1/4 Sec. 16 T36S R6E WM", Survey for Walt Crouse by Bryce W. Townley.



Photo 2. Bob, Rene, and Kelly At Illinois Valley Road Of Applegate Trail (IV-N1BA Offset): June 9, 2011

C.S. 159 90 - November 26, 1990 "Plat of Survey for Mr. Davis", Located in T.36S., R.6W., Sec. 16, SW1/4, W.M., by Richard G Templin Land Surveying.

IV-N1A was plotted on C.S. 159 - 90 to be 30' south of the right bank of the Rogue River into the river channel. For locating and marking purposes off set for IV-N1A was plotted northeast of IV-N1A along a course between IV-N1A and IV-N2A as IV-N1B.

IV-N1B was located and temporarily marked 138' east (90") of the Witness Corner located on C.S. 159 - 90 in the Lechuga corn field (Photo 1). A permanent marker was placed out of the field 30 feet south of IV-N1B at new location IV-N1BA (Photo 2).

General Land Office (GLO)¹ & Josephine County Surveys (C.S.) & Maps

Stakeholder Patricia A. O'Hara Lechuga, Tax Lot 2601, Section 16, T.36S., R.6W., W.M., 20.98 acres.

OCTA Trail Classification Class ④ Altered and Verified Trail.⁴

Coherence Rule Linear Uniformity. Yes

Corroborative Rule Confirming Evidence. Yes

Collateral Rule Physical/Topo Evidence. No

Correlation Rule Overall Agreement. Yes

Be Respectful Do not trespass. IV-N1B is located on private property not open to the public.

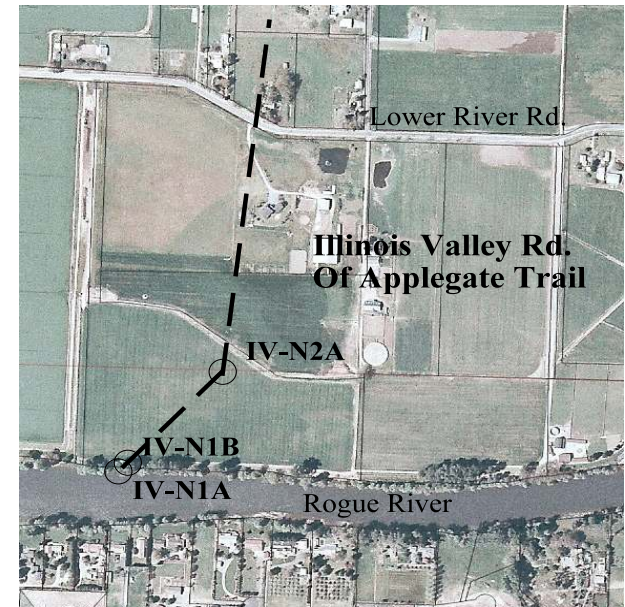

More Information Contact a member of the Hugo Emigrant Trails Committee.

Hugo Emigrant Trails Committee

Hugo is blessed with a rich heritage of historic roads, rough though they were. The *Hugo Emigrant Trails Committee* was formed to bring together all those who want to learn more about the early transportation in the area, from the casual admirer to the dedicated researcher. Its aim is to collect and record information about Hugo's emigrant trails, especially its two historic 1850s General Land Office mapped roads, and to share this information (e.g., through *Hugo History Day*, talks, hikes, group visits, training exercises, workshops, publications, web sites, etc.).

Karen Rose, Co-Project Leader
Mike Walker, Co-Project Leader

Diaries, Journals & Reminiscences SubCommittee

Karen Rose
Janet McKy
Kelly & Berneata Rarey
Glen Campbell
Norm Tieman
Joe & Leta Neiderheiser
Kristen Boyce
Kathy Burkey
Penny Shipley
Mike Walker

General Land Office Field Survey SubCommittee

Glen Campbell
Jim & Rene Ford
Joe Neiderheiser
Kelly Rarey
Mike Walker
Chris Wytcherley

C:\Documents and Settings\mike\My Documents\Genealogy\Applegate Trail
GLO Surveyed Points\IVN1 Rogue River Vannoy Ferry
Crossing\BROCHURE IVN1 RR Ferry Crossing 073111.wpd

Hugo Neighborhood Association & Historical Society's Mission

This information brochure is one of a series of documents published by the Hugo Neighborhood Association & Historical Society (*Hugo Neighborhood*). It is designed to be shared with neighbors for the purpose of helping protect our rural quality of life by promoting an informed citizenry in decision-making. The *Hugo Neighborhood* is an informal nonprofit charitable and educational organization with a land use and history mission of promoting the social welfare of its neighbors.

Land Use & History

The *Hugo Neighborhood's* land use mission is to promote Oregon Statewide Goal 1 — Citizen Involvement, and to preserve, protect, and enhance the livability and economic viability of its farms, forests, and rural neighbors. It will act, if requested, as a technical resource assisting neighbors to represent themselves.

Its history mission is to educate, collect, preserve, interpret, and research its local history and to encourage public interest in the history of the Hugo area. Volunteer membership dues are \$10.00 annually per family and normally used for paper, ink, envelopes, publications and mailings.

Hugo Neighborhood

3388B Merlin Rd # 195, Grants Pass, Oregon 97526
541-471-8271
Email: hugo@jeffnet.org

Edited by Jean Boling, Kelly Rarey, Karen Rose,
Leta Neiderheise, & Mike Walker

IV Of Applegate Trail: Rogue River Vannoy Ferry Crossing (IV-N1A)



Photo 1. Bob, Kelly, Leta, Joe, Mike, & Jim At Rogue River Ferry Crossing IV-N1B; Photo Taken By Rene

July 31, 2011

**Fort Vannoy Farms, Inc.
Hugo Neighborhood Association &
Historical Society
Josephine County Historical Society
NW Chapter OR-CA Trails Association**