

# Jacksonville Road (JR) Of Applegate Trail (Trail): Louse Creek Prairie (JA-1)<sup>1</sup>

**Hugo's Jacksonville Road (JA) from Willamette Valley to Jacksonville** (route of the Applegate Trail) is located in Josephine County, Oregon from Louse Creek in the south to Grave Creek in the north. There are 17 GLO surveyed points of interest (POI) along the JR in Hugo's area of interest.<sup>2</sup>

## LOUSE CREEK PRAIRIE POI

**Road POI Name** Louse Creek Prairie<sup>3</sup> ■ JA-1

**Trees** There are clearly visible linear tree traces on 1939 and 2002 aerial photographs on both sides of JA-1. These linear patterns could be trees established along the old Applegate Trail.

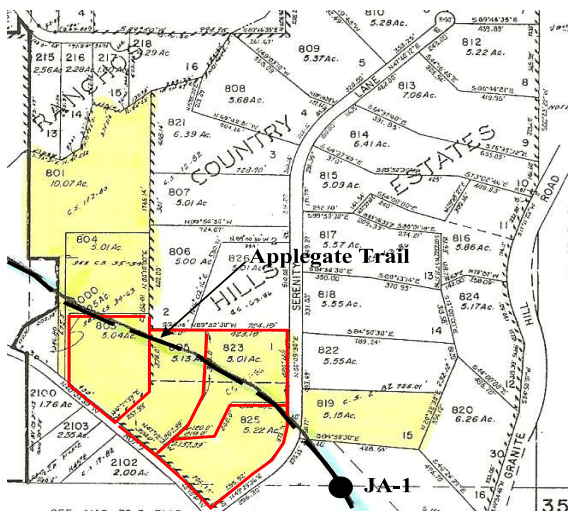

Tree Tax Lots North of JA-1

# Linear Tree Patterns

**Stakeholders** north and south of JA-1 with linear vegetation patterns on their tax lots follow.

## North of JA-1

1. Rodger & Sherry Jordon  
Tax Lot 803, Section 30, T.35S., R.5W., W.M.
2. Tom & Marjorie Wiley  
Tax Lot 805, Section 30, T.35S., R.5W., W.M.
3. Harold & Patricia Wurst  
Tax Lot 823, Section 30, T.35S., R.5W., W.M.
4. Thomas & Barbara McCullough  
Tax Lot 825, Section 30, T.35S., R.5W., W.M.

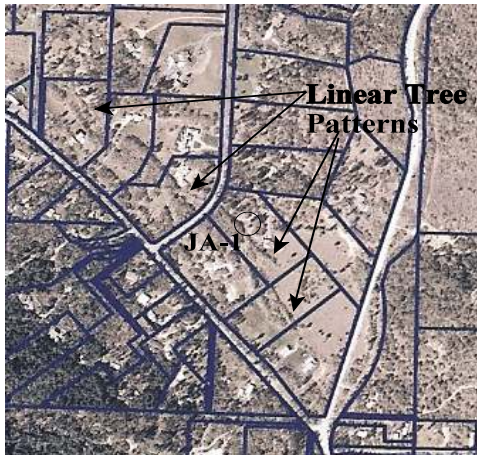

2002 Linear Tree Patterns Near JA-1

## South of JA-1

1. Bradley & Laurie Personius  
Tax Lot 301, Section 31, T.35S., R.5W., W.M.
2. P. Soles  
Tax Lot 319, Section 31, T.35S., R.5W., W.M.
3. Dennis & Judy Farris  
Tax Lot 320, Section 31, T.35S., R.5W., W.M.

# 1939 & 2002 Aerial Photographs

**Research** On the ground research will start with Tax Lot 805 as owner Tom Wiley has requested that Mike Walker, Education Chair, *Hugo Neighborhood*, and Virgil Witcher, Forester, investigate the linear tree patterns he has observed on his property.

Virgil Witcher, Consulting Forester  
*Hugo Emigrant Trails Committee*  
410 Three Pines Road  
Grants Pass, Oregon 97526  
541-476-0058

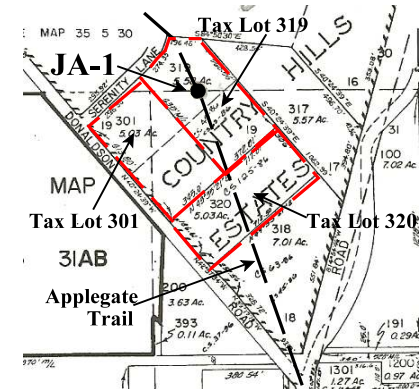

**OCTA Trail Classification**  
<sup>2</sup> Class: None  
Yet.

**Be Respectful**  
*Do not trespass.*  
IV-5 is located on private property not open to the public.

**Be Respectful**  
*Do not trespass.* JA-1 and adjacent lands are private property not open to the public.

**Want more information?** Contact an officer of the *Hugo Neighborhood*.

1. Hugo Neighborhood. 2009 *Hugo's Applegate Trail GLO Points of Interest*. Brochure 1 in Applegate Trail GLO Surveys Series. Hugo, OR.  
2. Hugo Neighborhood. 2009 *Hugo's Jacksonville Road Of Applegate Trail Points of Interest*. Brochure 2 in Applegate Trail GLO Surveys Series. Hugo, OR.  
3. 1856 General Land Office Field Survey Sub-Committee. *Hugo Emigrant Trails Committee, Hugo Neighborhood Association & Historical Society*. February 10, 2006. *General Land Office Field Survey Notes: Hugo's Applegate Trail Segments*. Hugo, OR.

---

---

## Hugo Emigrant Trails Committee

Hugo is blessed with a rich heritage of historic roads, rough though they were. The *Hugo Emigrant Trails Committee* was formed to bring together all those who want to learn more about the early transportation in the area, from the casual admirer to the dedicated researcher. Its aim is to collect and record information about Hugo's emigrant trails, especially its two historic 1850s General Land Office mapped roads, and to share this information (e.g., through *Hugo History Day*, talks, hikes, group visits, training exercises, workshops, publications, web sites, etc.).

Karen Rose, Co-Project Leader  
Mike Walker, Co-Project Leader

### *Diaries, Journals & Reminiscences SubCommittee*

Karen Rose  
Janet McKy  
Kelly & Berneata Rarey  
Glen Campbell  
Norm Tieman  
Joe & Leta Neiderheiser  
Kristen Boyce  
Kathy Burkey  
Penny Shipley  
Mike Walker

### *General Land Office Field Survey SubCommittee*

Glen Campbell  
Malcolm Drake  
Joe Neiderheiser  
Kelly Rarey  
Mike Walker

---

---

## Hugo Neighborhood Association & Historical Society's Mission

This information brochure is one of a series of documents published by the Hugo Neighborhood Association & Historical Society (*Hugo Neighborhood*). It is designed to be shared with neighbors for the purpose of helping protect our rural quality of life by promoting an informed citizenry in decision-making. The *Hugo Neighborhood* is an informal nonprofit charitable and educational organization with a land use and history mission of promoting the social welfare of its neighbors.

### Land Use & History

The *Hugo Neighborhood's* land use mission is to promote Oregon Statewide Goal 1 — Citizen Involvement, and to preserve, protect, and enhance the livability and economic viability of its farms, forests, and rural neighbors. It will act, if requested, as a technical resource assisting neighbors to represent themselves. Its history mission is to educate, collect, preserve, interpret, and research its local history and to encourage public interest in the history of the Hugo area.

Volunteer membership dues are \$10.00 annually per family and normally used for paper, ink, envelopes, publications and mailings.

### *Hugo Neighborhood*

3388B Merlin Rd # 195, Grants Pass, Oregon 97526  
541-471-8271

Email: [hugo@jeffnet.org](mailto:hugo@jeffnet.org)  
Web Page: <http://jeffnet.org/~hugo/>

Edited by Jean Boling, Kelly Rarey,  
Karen Rose, & Mike Walker

---

---

## JR Of Applegate Trail: Linear Tree Patterns At Louse Creek Prairie (JA-1)



Brochure 5B of Applegate Trail GLO  
Surveys Brochure Series

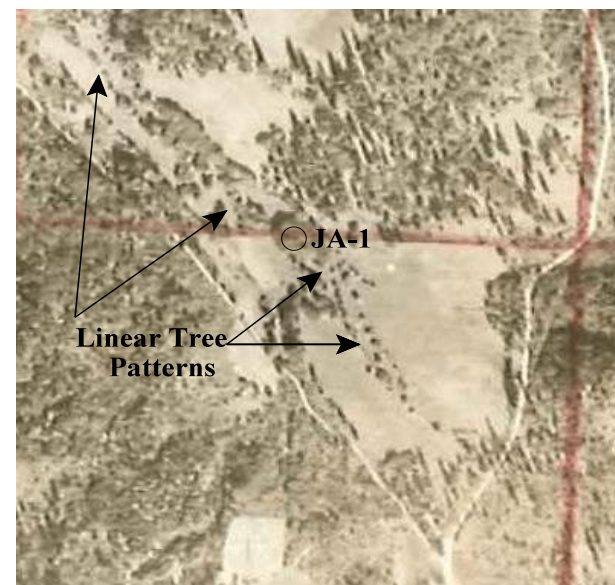

*1939 Linear Tree Patterns Near JA-1*

**January 12, 2010**

**Hugo Neighborhood Association &  
Historical Society  
Josephine County Historical Society**