

Illinois Valley (IV) Road Of Applegate Trail (*Trail*): Haines Apple Tree (IV-2)¹

Hugo's IV Road to Illinois Valley via Van Noys Ferry (route of the *Trail*) is located in Josephine County, Oregon from Louse Creek in the south to Widow Niday's place in the north. There are nine GLO surveyed points of interest (POI) along the IV Road in Hugo's area of interest.²

HAINES APPLE TREE POI

Road POI Name Haines Apple Tree³ ■ IV-2.

POI ID Code OR-AT-00-35-06-16/21-W-IV-02.

GLO Survey Notes for POI Page 42,

Subdivisions of Township 35 South of Range 6 West, West on True Line between sections 16 & 21.

Chains

39.85 Set qr Sec Post [39.85 chains = 2,630.1']
 45.50 Enter Creek bottom c NE & SW
48.30 Illinois Valley Road c NE & SW
 [48.30 chains = 3,187.8'; 3,187.8' - 2,630.1' = IV-2 is 557.7' from ¼ corner]
 61.70 Branch of Louse Creek [61.7 chains = 4,072.2'; creek is 884.4' west of road]
 79.70 to Sec Cor [79.70 chains = 5,260.2']

Latitude & Longitude of POI Calculated³

42° 31' 14.5" North Latitude
 123° 25' 0.0" West Longitude

1. Hugo Neighborhood. 2009 *Hugo's Applegate Trail GLO Points of Interest*. Brochure 1 in Applegate Trail GLO Surveys Series. Hugo, OR.
 2. Hugo Neighborhood. 2009 *Hugo's Illinois Valley Road Of Applegate Trail Points of Interest*. Brochure 3 in Applegate Trail GLO Surveys Series. Hugo, OR.
 3. 1856 General Land Office Field Survey Sub-Committee, Hugo Emigrant Trails Committee, Hugo Neighborhood Association & Historical Society. February 10, 2006. *General Land Office Field Survey Notes: Hugo's Applegate Trail Segments*. Hugo, OR.

Diaries, Journals, & Reminiscences¹

Diaries, Journals and Reminiscences: 1846⁵

<http://www.jeffnet.org/~hugo/applegat.htm>. Virgil Pringle on IV Road diary notes:

"Saturday, October 17, 1846 – Travel 8 miles, road good and a good camp which is not common, the country being mostly burnt. 8 – 2,218 miles." [Travel from camp on north side of Rogue River to camp approximately ½ mile northeast of Jumpoff Joe Creek.]

County Survey (C.S. 041-2004) There is 570.75' on section line from ¼ corner to NW corner of Tax Lot (TL) 501. Therefore, IV-2 is 12.89' east from NW corner of TL 501 and/or 187.71' west of Pleasant Valley Road right-of-way.

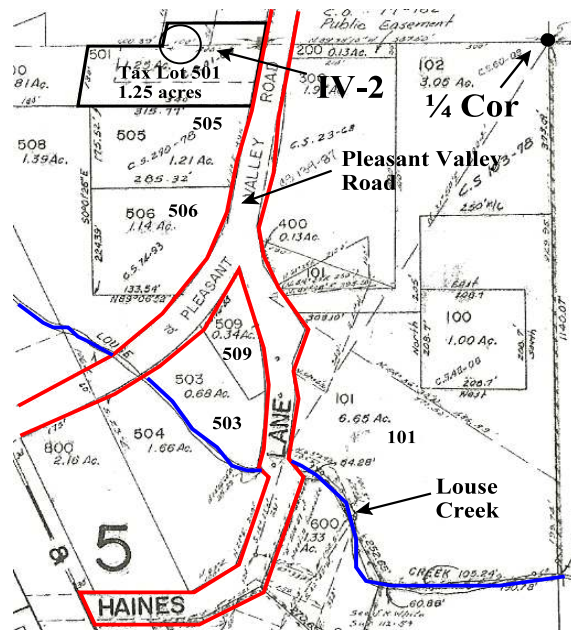

General Land Office (GLO) Surveys & Maps¹

Ownership IV-2 is located on the private property.

Baker Living Trust
 Luther & Pearl Baker, Trustees
 Tax Lot 501, Section 21B, T.35S., R.6W., W.M.

POI Located With GPS/Bearing & Distance Not yet; with permission.

Interpretative Sign; Metal Detection Work Not yet; with permission.

IV-Route South of IV-2

- Matthew & Trisha Morris
 Tax Lot 505, Section 21B, T.35S., R.6W., W.M.
- Smith Trust
 James & Kayota Smith, Trustees
 Tax Lot 506, Section 21B, T.35S., R.6W., W.M.
- William Atwood
 Tax Lot 509, Section 21B, T.35S., R.6W., W.M.
- William & Margaret Atwood
 Tax Lot 503 Section 21B, T.35S., R.6W., W.M.
- Norma Todd, Owner
 Tax Lot 101, Section 21B, T.35S., R.6W., W.M.

OCTA Trail Classification Class ③ or Class ④
 Verified Trail.

Coherence Rule Linear Uniformity. Yes

Corroborative Rule Confirming Evidence. Yes

Collateral Rule Physical/Topo Evidence. Yes/No?

Correlation Rule Overall Agreement. Yes

Be Respectful Do not trespass. IV-2 is located on private property not open to the public.

Want more information? Contact a member of the Hugo Emigrant Trails Committee.

Hugo Emigrant Trails Committee

Hugo is blessed with a rich heritage of historic roads, rough though they were. The *Hugo Emigrant Trails Committee* was formed to bring together all those who want to learn more about the early transportation in the area, from the casual admirer to the dedicated researcher. Its aim is to collect and record information about Hugo's emigrant trails, especially its two historic 1850s General Land Office mapped roads, and to share this information (e.g., through *Hugo History Day*, talks, hikes, group visits, training exercises, workshops, publications, web sites, etc.).

Karen Rose, Co-Project Leader
Mike Walker, Co-Project Leader

Diaries, Journals & Reminiscences SubCommittee

Karen Rose
Janet McKy
Kelly & Berneata Rarey
Glen Campbell
Norm Tieman
Joe & Leta Neiderheiser
Kristen Boyce
Kathy Burkey
Penny Shipley
Mike Walker

General Land Office Field Survey SubCommittee

Glen Campbell
Jim & Rene Ford
Joe Neiderheiser
Kelly Rarey
Mike Walker
Chris Wytcherley

Hugo Neighborhood Association & Historical Society's Mission

This information brochure is one of a series of documents published by the Hugo Neighborhood Association & Historical Society (*Hugo Neighborhood*). It is designed to be shared with neighbors for the purpose of helping protect our rural quality of life by promoting an informed citizenry in decision-making. The *Hugo Neighborhood* is an informal nonprofit charitable and educational organization with a land use and history mission of promoting the social welfare of its neighbors.

Land Use & History

The *Hugo Neighborhood's* land use mission is to promote Oregon Statewide Goal 1 — Citizen Involvement, and to preserve, protect, and enhance the livability and economic viability of its farms, forests, and rural neighbors. It will act, if requested, as a technical resource assisting neighbors to represent themselves.

Its history mission is to educate, collect, preserve, interpret, and research its local history and to encourage public interest in the history of the Hugo area. Volunteer membership dues are \$10.00 annually per family and normally used for paper, ink, envelopes, publications and mailings.

Hugo Neighborhood

3388B Merlin Rd # 195, Grants Pass, Oregon 97526
541-471-8271
Email: hugo@jeffnet.org
Web Page: <http://jeffnet.org/~hugo/>

Edited by Jean Boling, Kelly Rarey,
Karen Rose, & Mike Walker

IV Road Of Applegate Trail: Haines Apple Tree (IV-2)



Brochure 24 of Applegate Trail GLO
Surveys Brochure Series

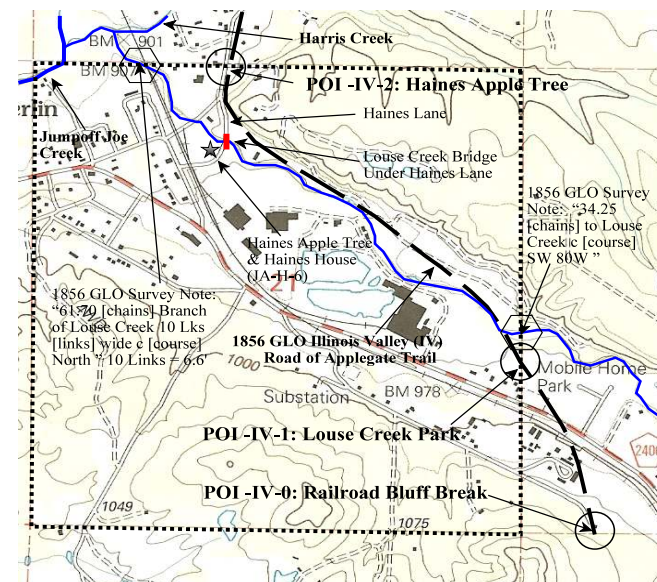

1856 IV-2: Haines Apple Tree On
1998 Topographic Map

March 8, 2010

Hugo Emigrant Trails Committee
Hugo Neighborhood Association &
Historical Society
Josephine County Historical Society