

Jacksonville Road (JR) Of Applegate Trail (*Trail*): Twogood Survey (JA-17C)¹

Hugo's Jacksonville Road (JA) from Willamette Valley to Jacksonville (route of the *Trail*) is located in Josephine County, Oregon from Louse Creek in the south to Grave Creek in the north. There are 17 GLO surveyed points of interest (POI) along the JR in Hugo's area of interest.² JA-17C is not a GLO survey; it is a DLC survey.

GRAVE CREEK ROAD JA-17B

1855 GLO Survey Notes for POI Page 600.

Subdivisions of T. 34 S., R. 6 W. S89°50, W [West] on True Line between sections 2 & 11.³

Chains

47.40 Jacksonville Road c N&S [3,128.4']

48.15 Leave Road

Private Ownership The 1855 GLO plot of JA-17B on the 1996 Glendale Quad identified the POI is located approximately 350' - 400' west of the Sunny Valley Road (SVR) on Tax Lot 1900. The difference between the early *Trail* location (between JA-17B & JA-17C) and its later evolution to today's SVR is consistent with many other road segments (e.g., Oxyoke Road, Highland Avenue at Harris Creek, Donaldson Road, Monument Drive away from Schoolhouse Creek, etc.) which moved from the wet, muddy, winter bottom lands to the toe of slopes.

1. Hugo Neighborhood. 2009 *Hugo's Applegate Trail GLO Points of Interest*. Brochure 1 in Applegate Trail GLO Surveys Series. Hugo, OR.

2. Hugo Neighborhood. 2009 *Hugo's Jacksonville Road Of Applegate Trail Points of Interest*. Brochure 2 in Applegate Trail GLO Surveys Series. Hugo, OR.

3. 1856 General Land Office Field Survey Sub-Committee, Hugo Emigrant Trails Committee, Hugo Neighborhood Association & Historical Society. February 10, 2006. *General Land Office Field Survey Notes: Hugo's Applegate Trail Segments*. Hugo, OR.

Diaries, Journals, & Reminiscences¹

TWOGOOD DLC SURVEY JA-17C

POI Name Twogood DLC Survey ■ JA-17C.

POI ID Code OR-AT-00-34-06-n/a-n/a-JA-17C

1857 DLC Survey Notes for C 37 POI Pages 341-342. C 37, T. 34 S., R. 6 W., W.M.

James H. Twogood DLC Notification No 690

East on north boundary of C 37

Chains/Links

0/60 Branch 10 lks wide course S.W.

8/00 Road to Umpqua Valley course N & S [8 chains = 528'. The center of the SVR as depicted on the 1996 USGS 7.5 minute quad is approximately 620' from the northwest DLC corner and approximately 100' west of the SVR. JA-17C is approximately 2,500' north of JA-17B].

17/50 Set a post for the N.E. corner from which a Laurel 12 in. dia bears S75" W 15 lks a B Oak 15 in. dia bears S12" E 55 lks a S. Pine 48 in. dia bears N47" E 45 lks [17 chains = 1,122'. 50 links x 7.92" = 396"/12 = 33' + 1,122' = 1,155']

Josephine County Tax Lot Map Calculations based upon the Josephine County Assessor map place JA-17C approximately 200' west of the SVR.

Stakeholders Harold, Roseann, Roweton Kluck 18.78 acre TL 609, Sec 2, T.34 S., R.6W., W.M.

Interpretative Sign; Metal Detection Work Not yet; with permission.

General Land Office (GLO) & Donation Land Claim (DLC) Surveys & Maps¹

OCTA Trail Classification Class ③ Verified Trail.⁴

Coherence Rule Linear Uniformity. Yes
Corroborative Rule Confirming Evidence. Yes
Collateral Rule Physical/Topo Evidence. Yes
Correlation Rule Overall Agreement. Yes

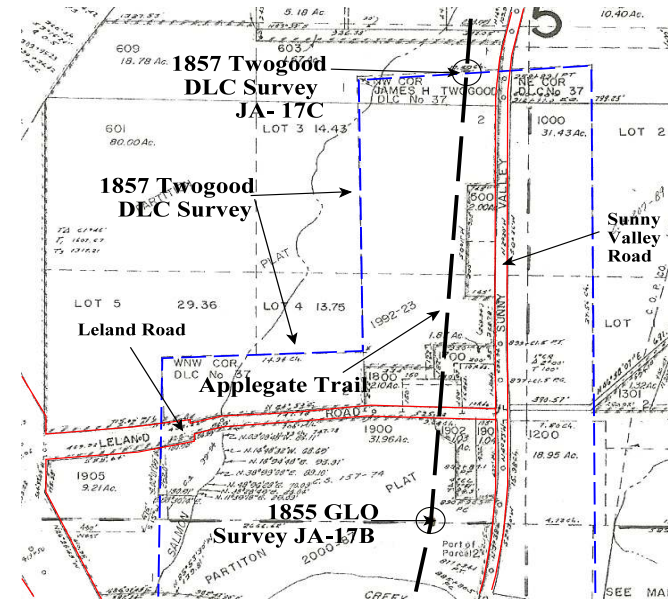

Be Respectful Do not trespass. JA-17C is located on private property not open to the public.

Want more information? Contact a member of the Hugo Emigrant Trails Committee.

4. Oregon-California Trails Association (OCTA). July 2002, Mapping Emigrant Trails MET Manual. Fourth Edition. Independence, MO.

Hugo Emigrant Trails Committee

Hugo is blessed with a rich heritage of historic roads, rough though they were. The *Hugo Emigrant Trails Committee* was formed to bring together all those who want to learn more about the early transportation in the area, from the casual admirer to the dedicated researcher. Its aim is to collect and record information about Hugo's emigrant trails, especially its two historic 1850s General Land Office mapped roads of the Applegate Trail, and to share this information (e.g., through *Hugo History Day*, talks, hikes, group visits, training exercises, workshops, publications, web sites, etc.).

Karen Rose, Co-Project Leader
Mike Walker, Co-Project Leader

Diaries, Journals & Reminiscences SubCommittee

Karen Rose
Janet McKy
Kelly & Berneata Rarey
Glen Campbell
Norm Tieman
Joe & Leta Neiderheiser
Kristen Boyce
Kathy Burkey
Penny Shipley
Mike Walker

General Land Office Field Survey SubCommittee

Glen Campbell
Jim & Rene Ford
Joe Neiderheiser
Kelly Rarey
Mike Walker
Chris Wytcherley

Hugo Neighborhood Association & Historical Society's Mission

This information brochure is one of a series of documents published by the Hugo Neighborhood Association & Historical Society (*Hugo Neighborhood*). It is designed to be shared with neighbors for the purpose of helping protect our rural quality of life by promoting an informed citizenry in decision-making. The *Hugo Neighborhood* is an informal nonprofit charitable and educational organization with a land use and history mission of promoting the social welfare of its neighbors.

Land Use & History

The *Hugo Neighborhood's* land use mission is to promote Oregon Statewide Goal 1 — Citizen Involvement, and to preserve, protect, and enhance the livability and economic viability of its farms, forests, and rural neighbors. It will act, if requested, as a technical resource assisting neighbors to represent themselves.

Its history mission is to educate, collect, preserve, interpret, and research its local history and to encourage public interest in the history of the Hugo area. Volunteer membership dues are \$10.00 annually per family and normally used for paper, ink, envelopes, publications and mailings.

Hugo Neighborhood

3388B Merlin Rd # 195, Grants Pass, Oregon 97526
541-471-8271
Email: hugo@jeffnet.org

Edited by Jean Boling, Karen Rose, & Mike Walker

JR Of Applegate Trail: Twogood DLC Survey (JA-17C)



Draft Final Under Review
Brochure 21C of Applegate Trail
GLO Surveys Brochure Series

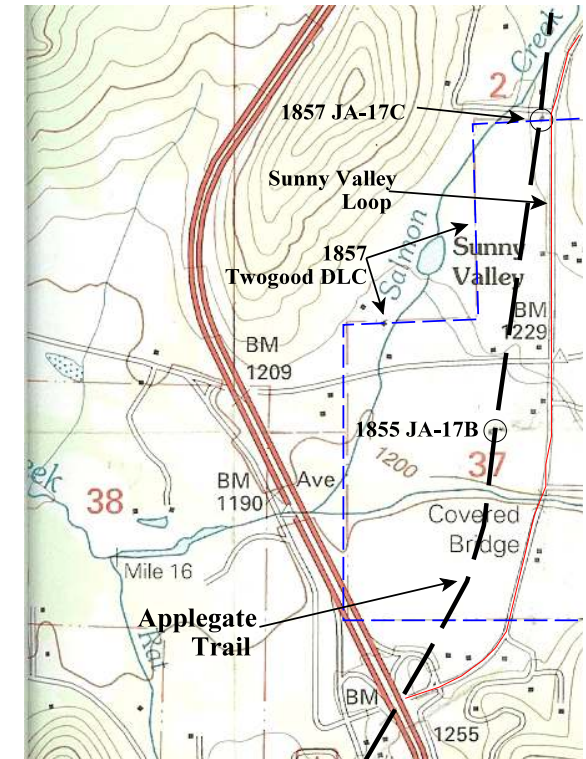

August 12, 2010

Hugo Emigrant Trails Committee
Hugo Neighborhood Association &
Historical Society
Josephine County Historical Society