

Jacksonville Road (JR) Of Applegate Trail (Trail): Niday DLC Survey (JA-10B)¹

Hugo's Jacksonville Road (JA) from Willamette Valley to Jacksonville (route of the Applegate Trail) is located in Josephine County, Oregon from the Rogue River in the south to Grave Creek in the north. JA-10B is not a GLO survey; it is a DLC survey.²

NIDAY DLC SURVEY JA-10B

POI Name Niday DLC Survey³ ■ JA-10B

POI ID Code OR-AG-00-34-06-35-n/a-n/a-JA-10-B

February 3, 1857 DLC Survey Notes for C 40 POI

Page 351. C 40, T. 34 S., R. 6 W., W.M.

Niday DLC Notification No 692

North on east boundary of C 40

Chains/Links

6/00 Road course S.E. & N.W.

Latitude & Longitude POI Waymark³

42° 33' 56.8" North Latitude

123° 22' 26.0" West Longitude

1. General Surveyor Office of Oregon. Subdivision Lines For 1856 Map (T.34., R. 6. W., Willamette Meridian). Field Notes. Surveyor Luke G Hyde. Contract February 19, 1855; Surveyed March 31, 1856; Hugo Neighborhood. 2006. *Hugo's Applegate Trail Field Notes*. Brochures 10A - 10D in Emigrant Trail Series. Hugo, OR.

2. Rose, Karen. 2006. Hugo Emigrant Trails Committee. *Hugo's Applegate Trail Diaries, Journals & Reminiscences Project*. "Yellow Book Project" For Participants of the Diaries, Journals and Reminiscences Sub-Committee. Hugo, OR. Hugo Neighborhood. 2005 *Diaries & Journals*. Brochure 11 in Emigrant Trail Series. Hugo, OR; Hugo Neighborhood. 2006 *Diaries, Journals & Reminiscences Sub-Committee*. Brochure 11B in Emigrant Trail Series. Hugo, OR.

3. Office of National Trails Preservation & Oregon-California Trails Association (P.O. box 1019, Independence, MO, 64051-0519, 816-252-2276, octa@indepmo.org). July 2002, 4th edition. *Mapping Emigrants Trails MET Field Manual*.

4. United States Department of Agriculture. Soil Conservation Service. December 1983. *Soil Survey of Josephine County, Oregon*. (OR033) (Now Natural Resources Conservation Service (NRCS)).

5. United States Department of Agriculture. Soil Conservation Service. December 1983. *Soil Survey of Josephine County, Oregon*. (OR033) (Now Natural Resources Conservation Service (NRCS)).

Diaries, Journals, & Reminiscences²

POI Located With DLC & County Survey & Interpretative Sign Yes, October 24, 2010.

Carsonite Marker The wooden stake was replaced on August 11, 2011 by four co-sponsors (*Hugo Neighborhood*, Josephine County Historical Society, Josephine County Public Works Department, and the NW Chapter of the Oregon-California Trails Association (NWOCTA), with a professional carsonite marker donated by the NWOCTA.

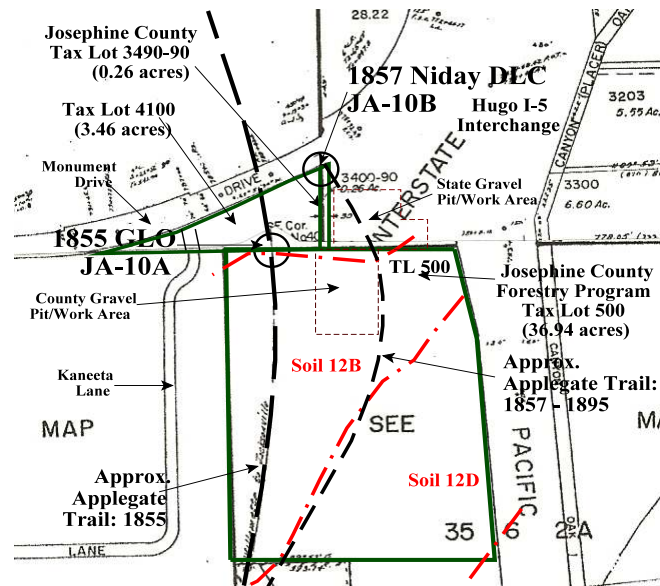

County Surveys C. S. 2005-074. There is 394.81' between SE Corner Niday DLC No. 40 and FD. 5/8" 1. ROD PER C.S. 136-70 BRS. **JA-10B** is 396' north of SE Corner Niday DLC No. 40 and **1.19' north of FD. 5/8" 1. ROD.**

Donation Land Claim (DLC) & Josephine County Surveys (C.S.) & Maps¹

Surveyor was Peter D. Allen, P.L.S. 2757. He set 5/8" x 30 rebar with red plastic cap marked "Allen - PLS 2757" at FD. 5/8" 1. ROD PER C.S. 136-70 BRS.



Allen PLS 2757

Stakeholders

1857 JA-10B is located near the edge of Monument Drive (public property) at the north end of the western boundary of Tax Lot 3490-90 which is the east boundary of the Niday DLC No. 40.

1857 Evolved Trail The 1857 Trail is 208' east of the 1855 Trail which is located in flat cobbly clay loam.⁵ The 1855 surface does not drain well in winter.

OCTA Trail Classification Class ④ Verified Altered Trail.⁴

Coherence Rule Linear Uniformity. Yes
Corroborative Rule Confirming Evidence. Yes
Collateral Rule Physical/Topo Evidence. No
Correlation Rule Overall Agreement. Yes

Be Respectful *Do not trespass. JA-10B is located on public ROW of Monument Drive open to the public, but very close to private property to the southwest.*

More Information Contact a member of the HETC.

Hugo Emigrant Trails Committee

Hugo is blessed with a rich heritage of historic roads, rough though they were. The *Hugo Emigrant Trails Committee* (HETC) was formed to bring together all those who want to learn more about the early transportation in the area, from the casual admirer to the dedicated researcher. Its aim is to collect and record information about Hugo's emigrant trails, especially its two historic 1850s General Land Office mapped roads, and to share this information (e.g., through *Hugo History Day*, talks, hikes, group visits, training exercises, workshops, publications, web sites, etc.).

Karen Rose, Co-Project Leader
Mike Walker, Co-Project Leader

Diaries, Journals & Reminiscences SubCommittee

Jean Boling
Glen Campbell
Janet McKy
Joe & Leta Neiderheiser
Berneata Rarey
Kelly Rarey
Karen Rose
Mike Walker

General Land Office Field Survey SubCommittee

Glen Campbell
Jim Ford
Rene Ford
Joe Neiderheiser
Kelly Rarey
Mike Walker
Chris Wytcherley

C:\Documents and Settings\mike\My Documents\Genealogy\Applegate Trail
GLO Surveyed Points\JA10 Mounment Drive\BROCHURE 14B JA
Mounment Drive_JA10B OCTA 083111.wpd

Hugo Neighborhood Association & Historical Society's Mission

This information brochure is one of a series of documents published by the Hugo Neighborhood Association & Historical Society (*Hugo Neighborhood*). It is designed to be shared with neighbors for the purpose of helping protect our rural quality of life by promoting an informed citizenry in decision-making. The *Hugo Neighborhood* is an informal nonprofit charitable and educational organization with a land use and history mission of promoting the social welfare of its neighbors.

Land Use & History

The *Hugo Neighborhood's* land use mission is to promote Oregon Statewide Goal 1 — Citizen Involvement, and to preserve, protect, and enhance the livability and economic viability of its farms, forests, and rural neighbors. It will act, if requested, as a technical resource assisting neighbors to represent themselves.

Its history mission is to educate, collect, preserve, interpret, and research its local history and to encourage public interest in the history of the Hugo area. Volunteer membership dues are \$10.00 annually per family and normally used for paper, ink, envelopes, publications and mailings.

Hugo Neighborhood

3388B Merlin Rd # 195, Grants Pass, Oregon 97526
541-471-8271
Email: hugo@jeffnet.org

Edited by Jean Boling, Joe Neiderheiser, Kelly Rarey,
Karen Rose, & Mike Walker

JR Of Applegate Trail: Niday DLC Survey (JA-10B)

Brochure 14B OCTA of Applegate Trail GLO Surveys
Brochure Series



Photo 1. Wayne & Janet McKy, Kathy Marshall, Kelly Rarey, Richard Marshall, Karen Rose, Glen Campbell, and Joe Neiderheiser at JA-10B

August 30, 2010

Updated October 31, 2010

Updated August 31, 2011

**Hugo Emigrant Trails Committee
Hugo Neighborhood Association &
Historical Society
Josephine County Historical Society
Josephine County Public Works Dept.
NW Chapter of OCTA**