

Jacksonville Road (JR) Of Applegate Trail (Trail): Niday DLC Survey (JA-10B)¹

Hugo's Jacksonville Road (JA) from Willamette Valley to Jacksonville (route of the Applegate Trail) is located in Josephine County, Oregon from Louse Creek in the south to Grave Creek in the north. There are 17 General Land Office (GLO) surveyed points of interest (POIs) along the JR in Hugo's area of interest.² JA-10B is not a GLO survey; it is a DLC survey.

NIDAY DLC SURVEY JA-10B

POI Name Niday DLC Survey³ ■ JA-10B

POI ID Code OR-AG-00-34-06-35-n/a-n/a-JA-10-B

February 3, 1857 DLC Survey Notes for C 40 POI

Page 351. C 40, T. 34 S., R. 6 W., W.M.

Niday DLC Notification No 692

North on east boundary of C 40

[Chains/Links](#)

6/00 Road course S.E. & N.W.

It had been expected that JA-10B would have been identified along the south Niday DLC survey line with a north and south course. This assumption was in error. The February 3, 1857 road survey (1857 DLC JA-10B) at 6 chains north = 396' north reflects the relocation of the Trail 208' east of it's 1855 location at JA-10A.

1. General Surveyor Office of Oregon. Subdivision Lines For 1856 Map (T.34., R. 6. W., Willamette Meridian). Field Notes. Surveyor Luke G Hyde. Contract February 19, 1855; Surveyed March 31, 1856; Hugo Neighborhood. 2006. *Hugo's Applegate Trail Field Notes*. Brochures 10A - 10D in Emigrant Trail Series. Hugo, OR.

2. Rose, Karen. 2006. Hugo Emigrant Trails Committee. *Hugo's Applegate Trail Diaries, Journals & Reminiscences Project*. "Yellow Book Project" For Participants of the Diaries, Journals and Reminiscences Sub-Committee. Hugo, OR. Hugo Neighborhood. 2005 *Diaries & Journals*. Brochure 11 in Emigrant Trail Series. Hugo, OR; Hugo Neighborhood. 2006 *Diaries, Journals & Reminiscences Sub-Committee*. Brochure 11B in Emigrant Trail Series. Hugo, OR.

Latitude & Longitude POI Waymark³

42° 33' 56.8" North Latitude

123° 22' 26.0" West Longitude

POI Located With DLC & County Survey & Interpretative Sign Yes, October 24, 2010.

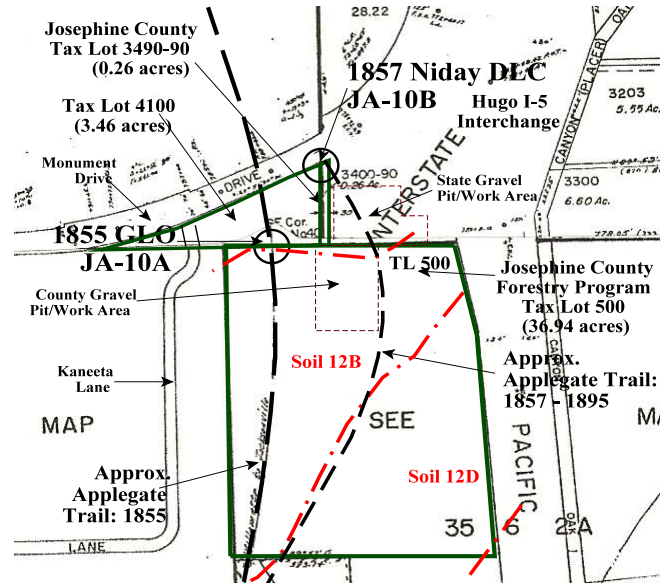

County Surveys C. S. 2005-074. There is 394.81' between SE Corner Niday DLC No. 40 and FD. 5/8" 1. ROD PER C.S. 136-70 BRS. JA-10B is 396' north of SE Corner Niday DLC No. 40 and 1.19' north of FD. 5/8" 1. ROD.

4. Office of National Trails Preservation & Oregon-California Trails Association (P.O. box 1019, Independence, MO, 64051-0519, 816-252-2276, octa@indepmo.org). July 2002, 4th edition. *Mapping Emigrants Trails MET Field Manual*.

Donation Land Claim (DLC) & Josephine County Surveys (C.S.) & Maps¹

Surveyor was Peter D. Allen, P.L.S. 2757. He set 5/8" x 30 rebar with red plastic cap marked "Allen - PLS 2757" at FD. 5/8" 1. ROD PER C.S. 136-70 BRS.



Allen PLS 2757

Stakeholders

1857 JA-10B is located near the edge of Monument Drive (public property) at the north end of the western boundary of Tax Lot 3490-90 which is the east boundary of the Niday DLC No. 40.

1857 Evolved Trail The 1857 Trail is 208' east of the 1855 Trail which is located in flat cobbly clay loam.⁵ The 1855 surface does not drain well in winter.

OCTA Trail Classification Class ④ Verified Altered Trail.⁴

Coherence Rule Linear Uniformity. Yes
Corroborative Rule Confirming Evidence. Yes
Collateral Rule Physical/Topo Evidence. No?
Correlation Rule Overall Agreement. Yes

Be Respectful Do not trespass. JA-10B is located on public ROW of Monument Drive open to the public, but very close to private property to the southwest.

More Information Contact a member of the HETC.

5. United States Department of Agriculture. Soil Conservation Service. December 1983. *Soil Survey of Josephine County, Oregon*. (OR033) (Now Natural Resources Conservation Service (NRCS).

Hugo Emigrant Trails Committee

Hugo is blessed with a rich heritage of historic roads, rough though they were. The *Hugo Emigrant Trails Committee* (HETC) was formed to bring together all those who want to learn more about the early transportation in the area, from the casual admirer to the dedicated researcher. Its aim is to collect and record information about Hugo's emigrant trails, especially its two historic 1850s General Land Office mapped roads, and to share this information (e.g., through *Hugo History Day*, talks, hikes, group visits, training exercises, workshops, publications, web sites, etc.).

Karen Rose, Co-Project Leader
Mike Walker, Co-Project Leader

Diaries, Journals & Reminiscences SubCommittee

Karen Rose
Janet McKy
Kelly & Berneata Rarey
Glen Campbell
Norm Tieman
Joe & Leta Neiderheiser
Kristen Boyce
Kathy Burkey
Penny Shipley
Mike Walker

General Land Office Field Survey SubCommittee

Glen Campbell
Jim & Rene Ford
Joe Neiderheiser
Kelly Rarey
Mike Walker
Chris Wytcherley

Hugo Neighborhood Association & Historical Society's Mission

This information brochure is one of a series of documents published by the Hugo Neighborhood Association & Historical Society (*Hugo Neighborhood*). It is designed to be shared with neighbors for the purpose of helping protect our rural quality of life by promoting an informed citizenry in decision-making. The *Hugo Neighborhood* is an informal nonprofit charitable and educational organization with a land use and history mission of promoting the social welfare of its neighbors.

Land Use & History

The *Hugo Neighborhood's* land use mission is to promote Oregon Statewide Goal 1 — Citizen Involvement, and to preserve, protect, and enhance the livability and economic viability of its farms, forests, and rural neighbors. It will act, if requested, as a technical resource assisting neighbors to represent themselves.

Its history mission is to educate, collect, preserve, interpret, and research its local history and to encourage public interest in the history of the Hugo area. Volunteer membership dues are \$10.00 annually per family and normally used for paper, ink, envelopes, publications and mailings.

Hugo Neighborhood

3388B Merlin Rd # 195, Grants Pass, Oregon 97526
541-471-8271
Email: hugo@jeffnet.org

Edited by Jean Boling,
Karen Rose, & Mike Walker

JR Of Applegate Trail: Niday DLC Survey (JA-10B)



Brochure 14B of Applegate Trail GLO
Surveys Brochure Series



Karen Rose & Teresa Santucie At JA-10B

August 30, 2010
Updated October 31, 2010

Hugo Emigrant Trails Committee
**Hugo Neighborhood Association &
Historical Society**
Josephine County Historical Society